

PLAN FOR THE PROPOSED R.C.C. ROOF BUILDING IN S.NO:80/1B,80/2,PLOTNO:2, OF SEMBAKKAM VILLAGE, TAMBARAM(T.K),ANNA(D.T).

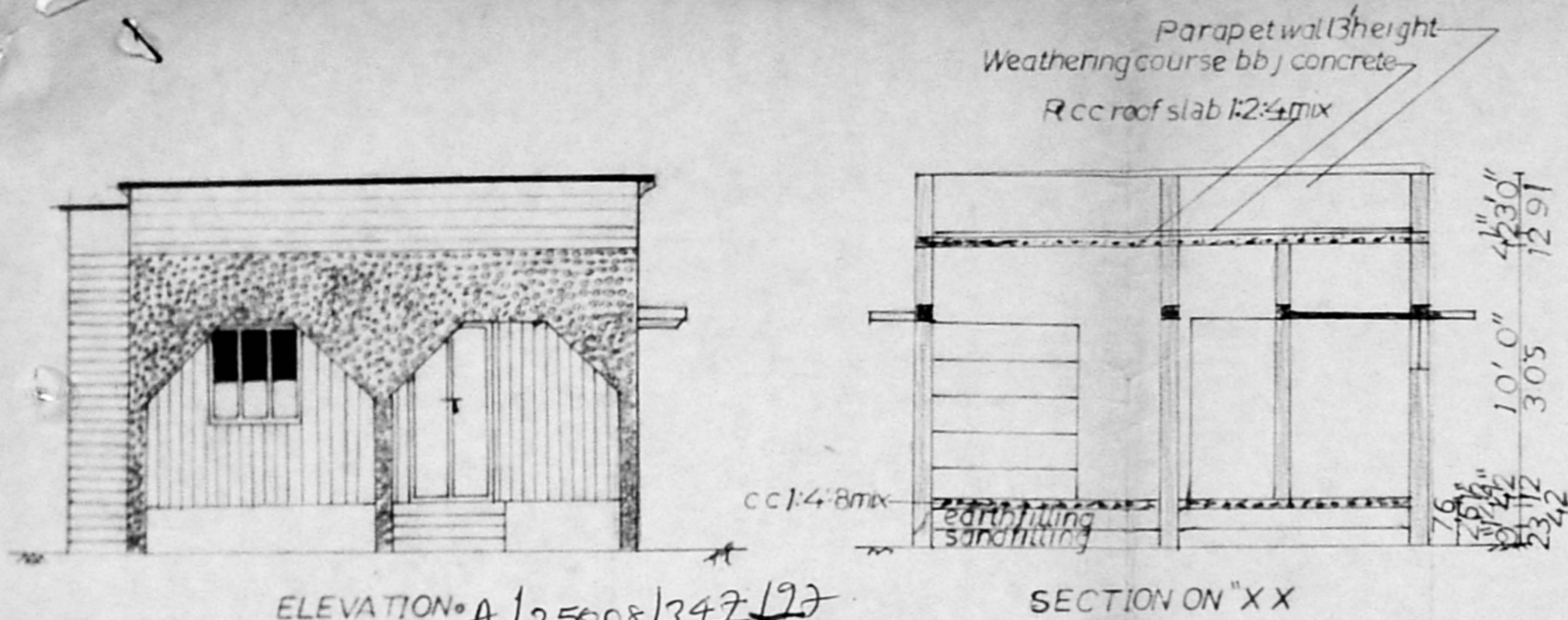

JOINER DETAILS			AREA STATEMENT	
D	DOOR	3'3" X 7'0"	PLOT AREA	2400 SFT
D ₁	DOOR	3'0" X 7'0"	PROPOSED AREA	660 SFT
D ₂	DOOR	2'9" X 6'9"	PORTICO AREA	160 SFT
W	WINDOW	4'0" X 4'6"	F.S.I	0.34
W ₁	WINDOW	3'0" X 4'6"	PLOT COVERAGE	28%
V	VENTILATOR	2'0" X 1'6"	COLOUR INDICATE PROPOSALS	

Planning Permit No. **APPROVED**
 SUBJECT TO THE CONDITIONS IN THIS OFFICE LETTER No. **A/13957/92-2-192**
 FOR MEMBER SECRETARY MADRAS METROPOLITAN DEVELOPMENT AUTHORITY MADRAS - 600 008.

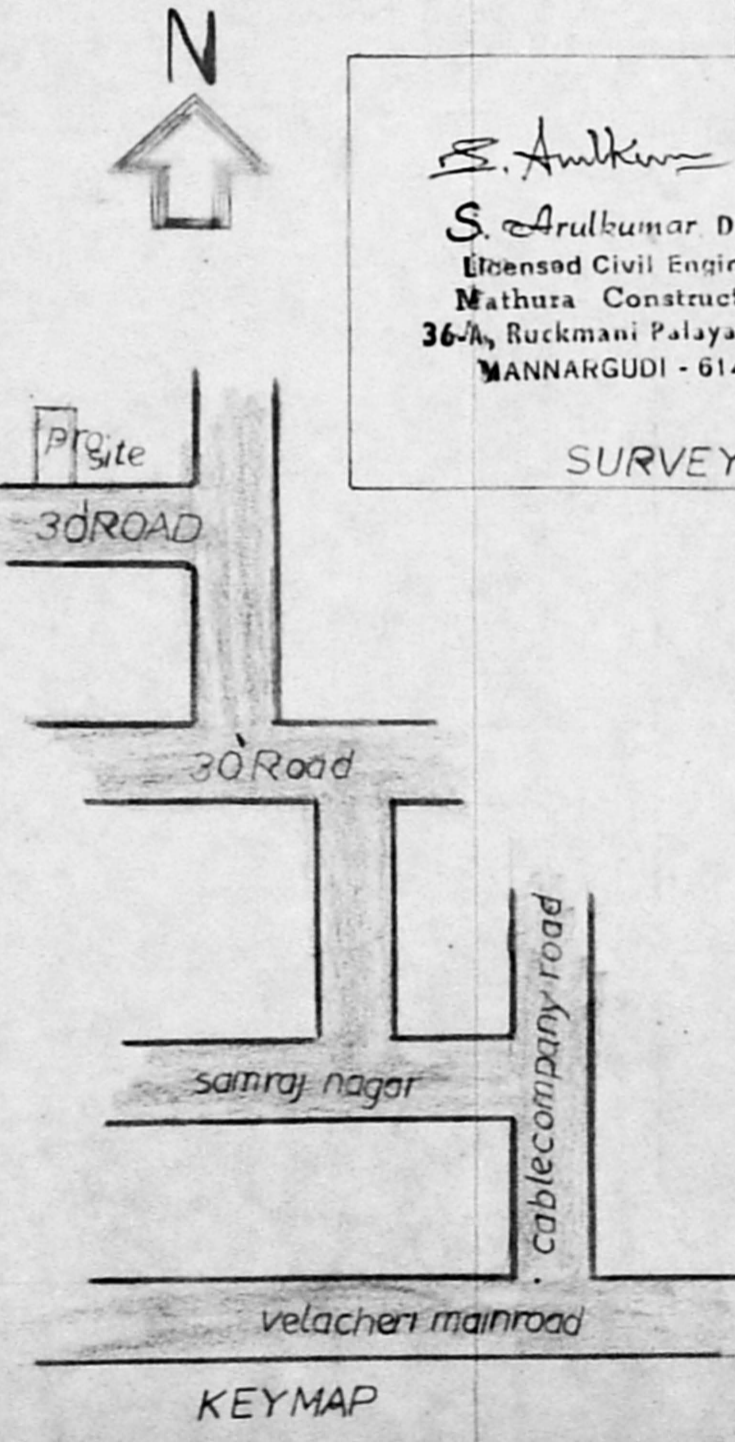
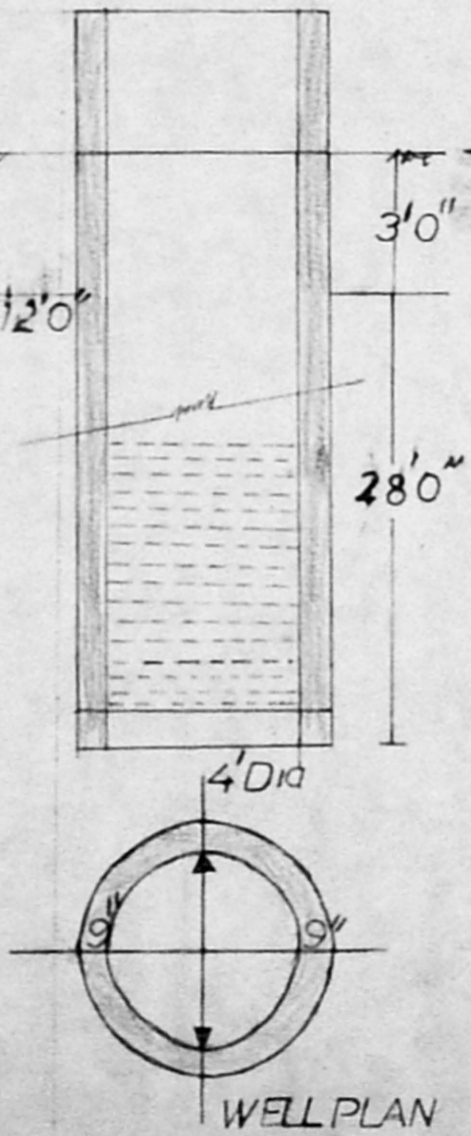
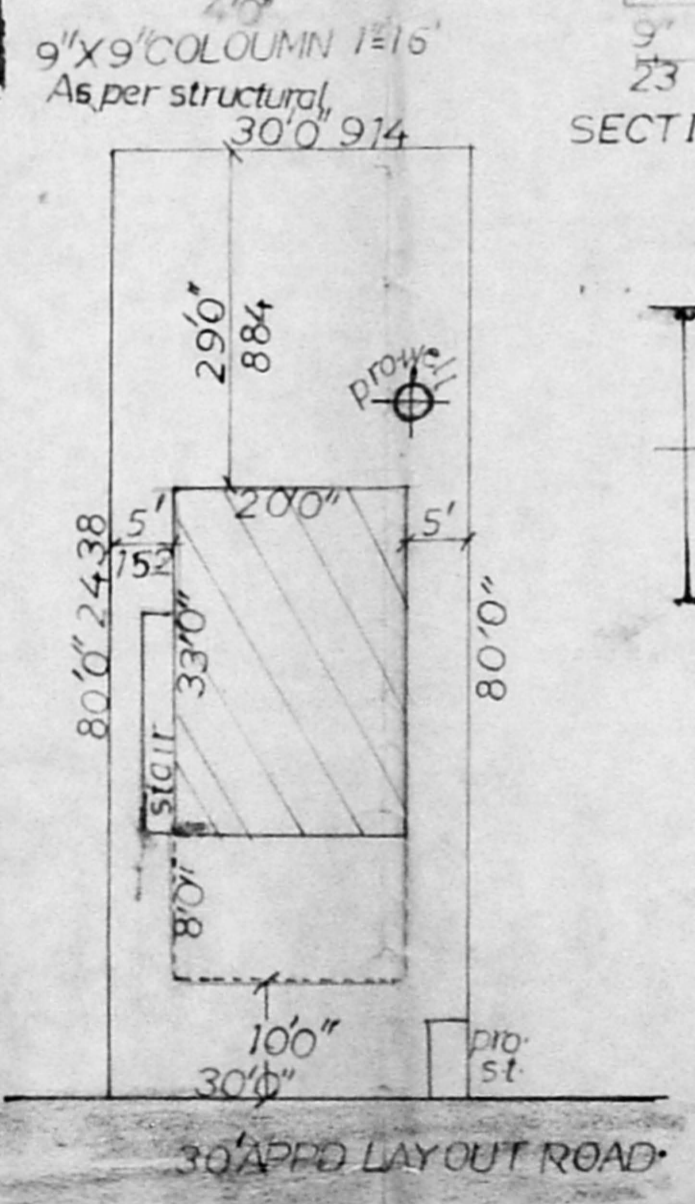
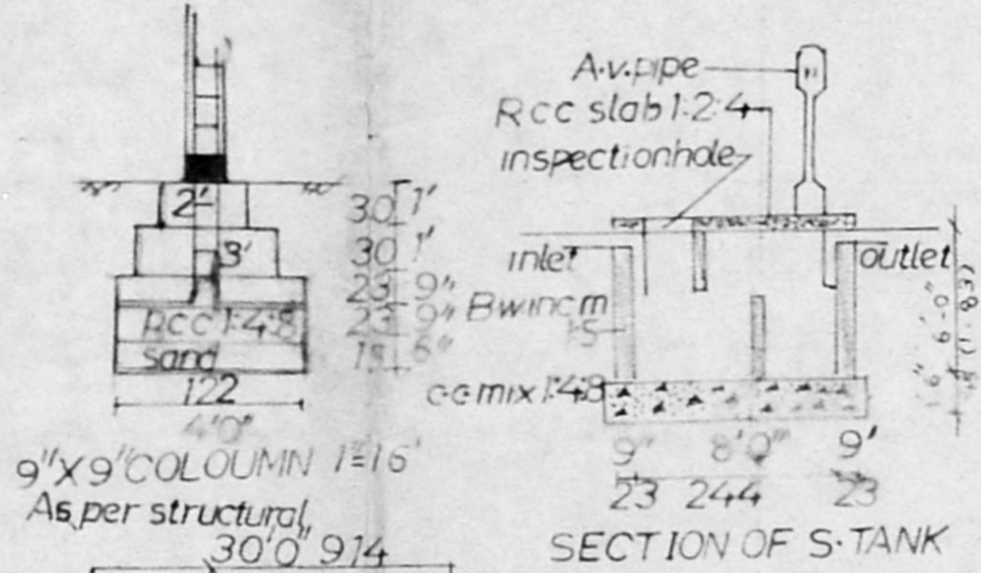
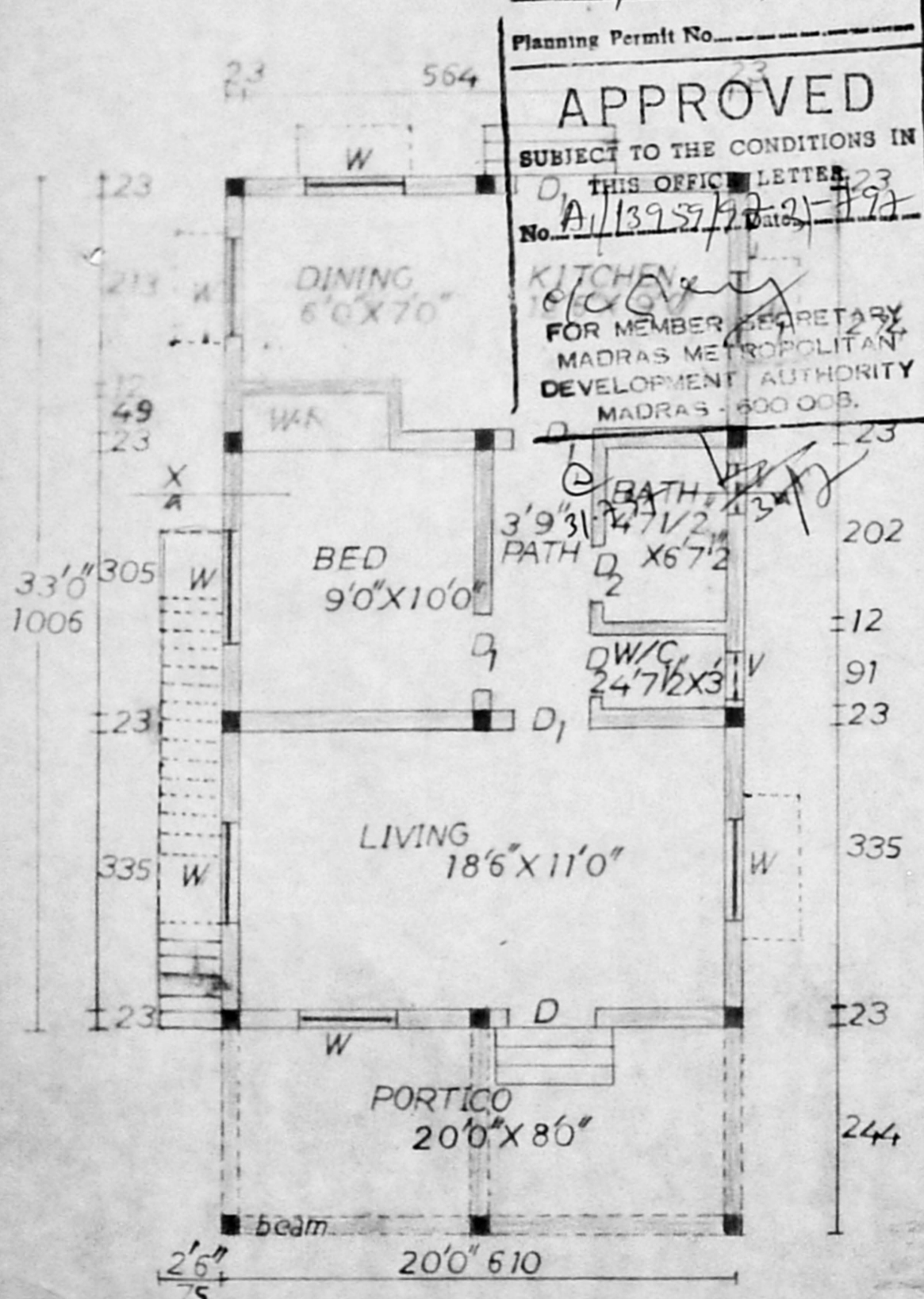

S. Arulkumar
S. Arulkumar D. C. E.
 Licensed Civil Engineer,
 Mathura Construction,
 36-A, Ruckmani Palayam Road,
 MANNARGUDI - 614001

SURVEYOR

M. S. J.
 PLOT HOLDER